



Your Trading Companion 2.0

WEB CONFIGURATIONS

1. LOGIN PAGE

1. Website name
2. Company or broker name
3. Website version
4. SEBI registration details of the broker
5. Logos need to be provided (option is available to change logo for dark and light theme)

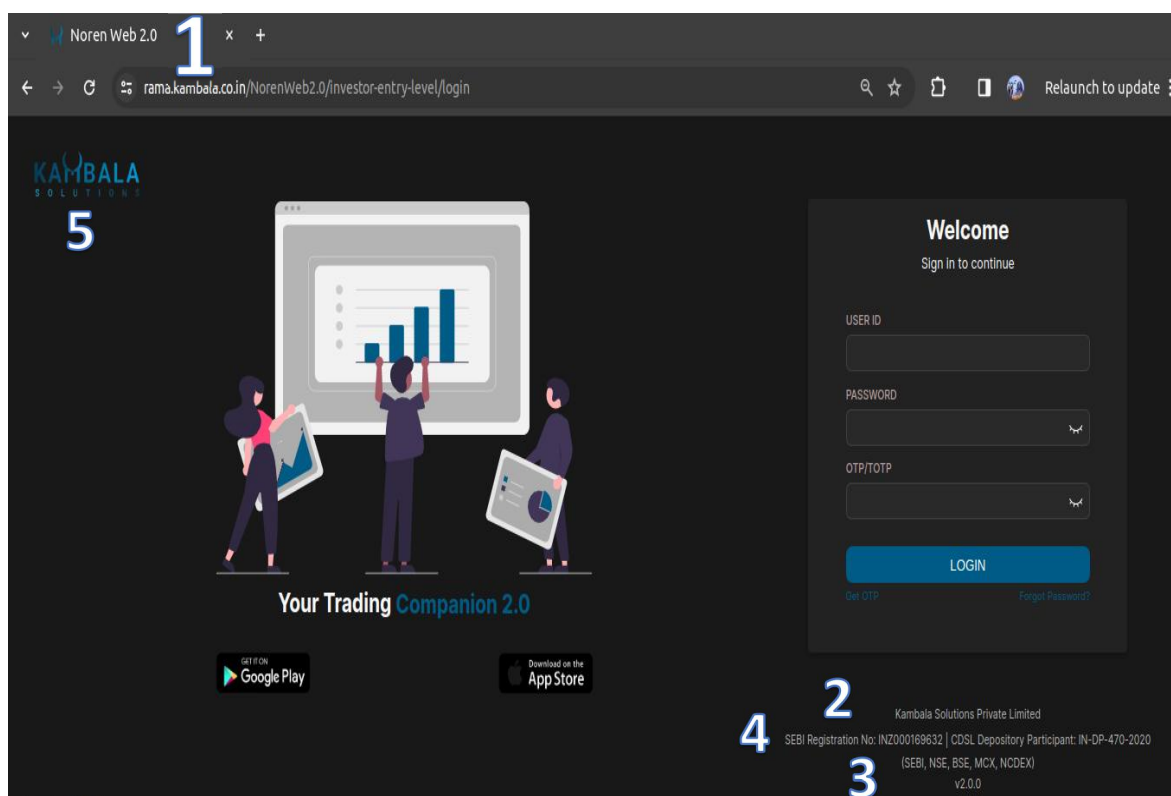

2. LOADING LOGOS

loading logos as shown in the below picture is displayed when data is getting processed

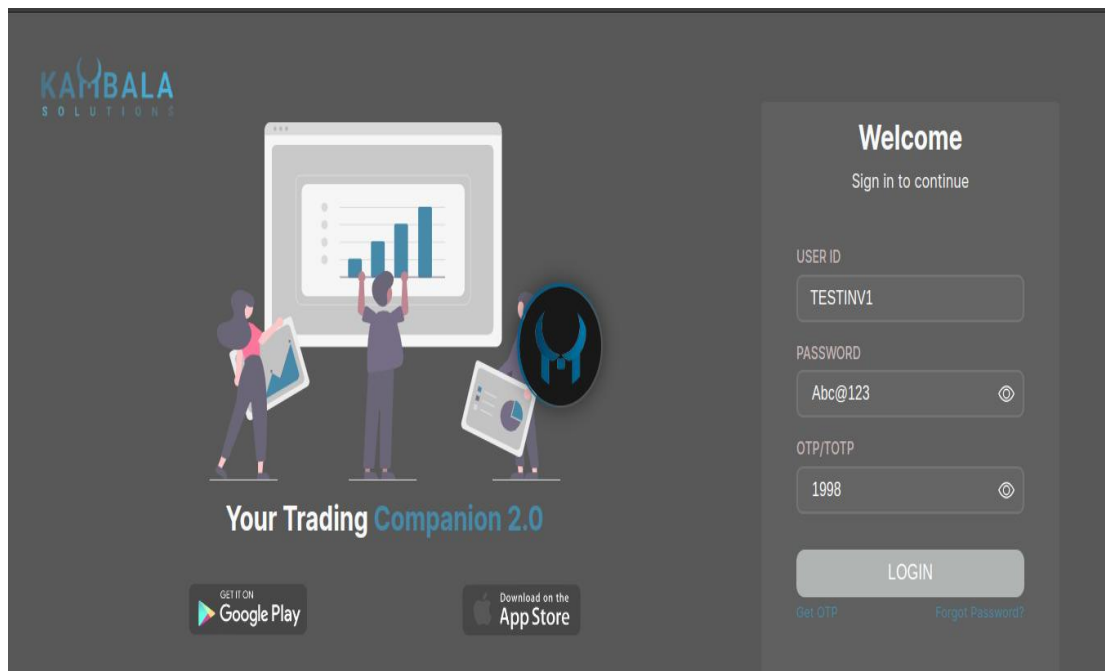

3. WEBSITE PRIMARY COLOR:

We can change the primary color of the website as per the requirement. We can have one primary website color for a light theme and one primary website color for dark theme.

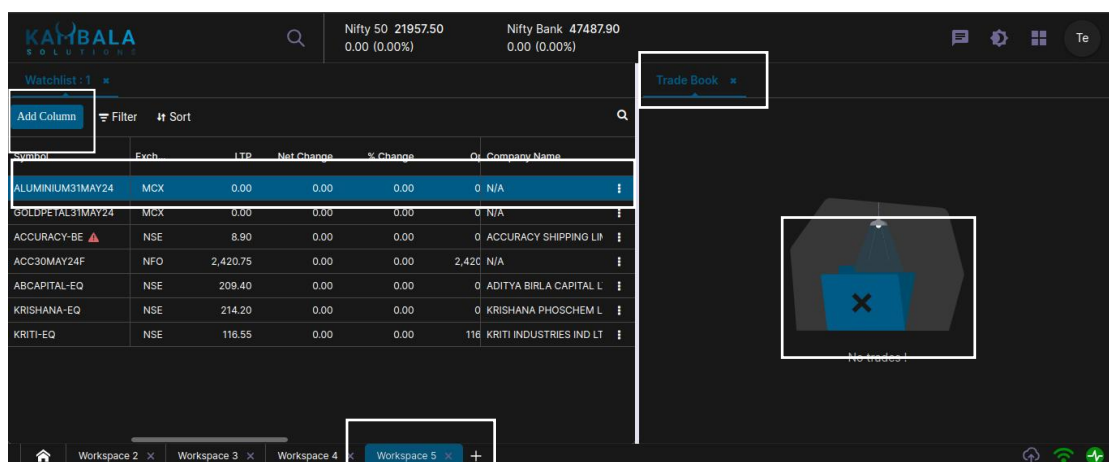
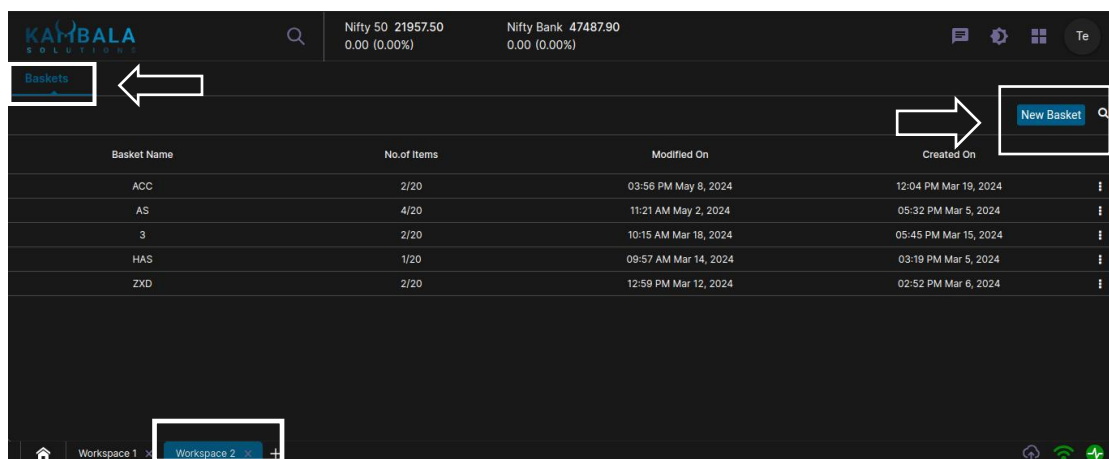
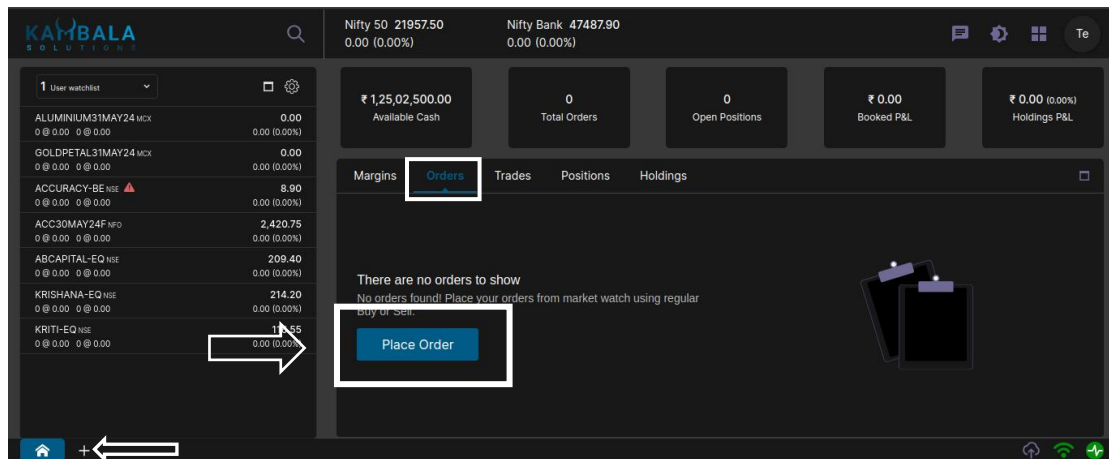

4. WEBSITE ICON COLOR:

We can change the Icon color of the website as per the requirement. We can have one website icon color for Light theme and one website icon color for dark theme.

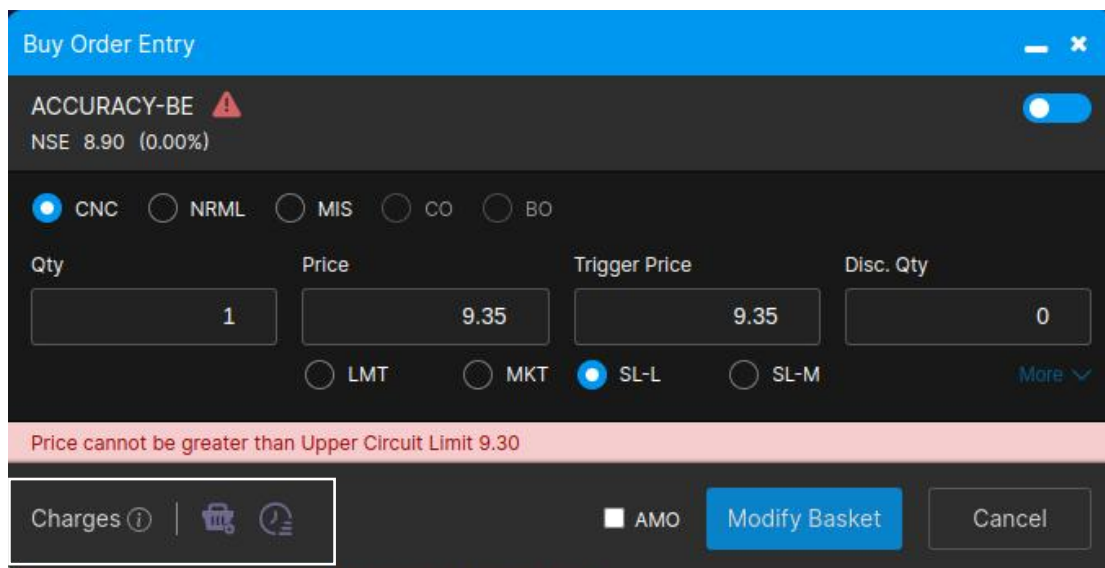
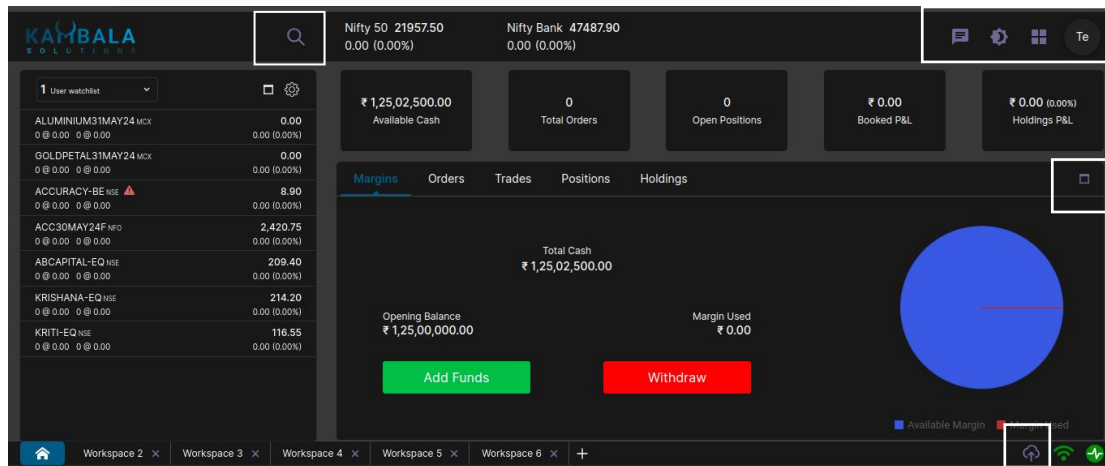

5. BUY COLOR

We can change the BUY color of the website according to the requirement. This will be the same in following places:

- BUY order entry
- modify buy
- Buy button colour in order entry and hover on market watch scrip
- Add/Modify Basket buy order
- GTT/OCO buy order entry
- GTT/OCO Modify
- Order/Trade/GTT order book Buy order type

Buy Order Entry

ACCURACY-BE
NSE 8.90 (0.00%)

☒ CNC ☐ NRML ☐ MIS ☐ CO ☐ BO

Qty Price Trigger Price Disc. Qty

☒ LMT ☐ MKT ☐ SL-L ☐ SL-M [More](#)

Remarks : RMS Success Available Cash : 1,07,27,000.00 Required Margin : 8.90

Charges ☐ AMO

Order History

Order Number
24051000000115

User ID
TESTINV1

Account ID
TESTINV1

Exchange
NSE

Product
CNC

Trading Symbol
ACCURACY-BE

ExchOrd Number
24

Duration
DAY

Price Type
LMT

Transaction Type
Buy

Fill ID	Time & Date	Exchange Time	Price	Pending Qty	Status
N/A	17:04:57 10-05-2024	17:04:57 10-05-2024	8.90	01	OPEN
N/A	17:04:57 10-05-2024	N/A	8.90	01	PENDING
N/A	17:04:57 10-05-2024	N/A	8.90	01	PENDING

Child ID

1

Source

WEB

Qty

01

Disc Qty

0

Broker-ID

KSPL

Price

8.90

Interop Exch

N/A

Fill ID

N/A

Total Fill Qty

N/A

Report Type

New

Fill Price

N/A

Trigger Price

N/A

Modify Buy Order Entry 24051000000115

ACCURACY-BE

NSE 8.90 (0.00%)

CNC

NRML

MIS

CO

BO

Qty

Price

Trigger Price

Disc. Qty

8.90

0.00

0

LMT

MKT

SL-L

SL-M

More

Remarks : RMS Success

Available Cash : 1,07,27,000.00

Required Margin : 8.90

Charges

AMO

Modify

Cancel

6. SELL COLOR

We can change the SELL color of the website according to the requirement. This will be same in following places:

- SELL order entry
- modify sell
- Sell button colour in order entry and hover on market watch scrip
- Add/Modify Basket Sell order
- GTT/OCO Sell order entry
- GTT/OCO Modify
- Order/Trade/GTT order book Sell order type

Sell Order Entry

ACCURACY-BE ⚠
NSE 8.90 (0.00%)

☒ CNC ☐ NRML ☐ MIS ☐ CO ☐ BO

Qty: 1 Price: 8.90 Trigger Price: 0.00 Disc. Qty: 0

☒ LMT ☐ MKT ☐ SL-L ☐ SL-M [More](#)

Remarks : No Holdings uploaded Available Cash : 0.00 Required Margin : 0.00

Charges ⓘ | 🖨️ 🔄 ☐ AMO **Sell** Cancel

Order History

Order Number
24051000000128

User ID
TESTINV1

Account ID
TESTINV1

Exchange
NSE

Product
CNC

Trading Symbol
ACCURACY-BE

ExchOrd Number
N/A

Duration
DAY

Price Type
LMT

Transaction Type
Sell

Fill ID	Time & Date	Exchange Time	Price	Pending Qty	Status
N/A	17:28:31 10-05-2024	N/A	8.90	01	REJECTED
N/A	17:28:31 10-05-2024	N/A	8.90	01	PENDING

Child ID
1

Source
WEB

Qty
01

Disc Qty
0

Broker-ID
KSPL

Price
8.90

Interop Exch
N/A

Fill ID
N/A

Total Fill Qty
N/A

Report Type
Rejected

Fill Price
N/A

Trigger Price
N/A

Rejected Reason : RED:RULE:(Check Holdings)No Holdings uploaded for C-TESTINV1 [SKY1]

Modify Sell Order Entry 24051000000129

ACCURACY-BE

NSE 8.90 (0.00%)

CNC

NRML

MIS

CO

BO

Qty

Price

Trigger Price

Disc. Qty

892

8.90

0.00

0

LMT

MKT

SL-L

SL-M

More

Remarks : RMS Success

Available Cash : 1,07,27,000.00

Required Margin : 9,923.50

Charges

AMO

Modify

Cancel

7. TREND COLOR

We can change the Up and Down Trend color, which will be applicable for positive and negative value in the website.

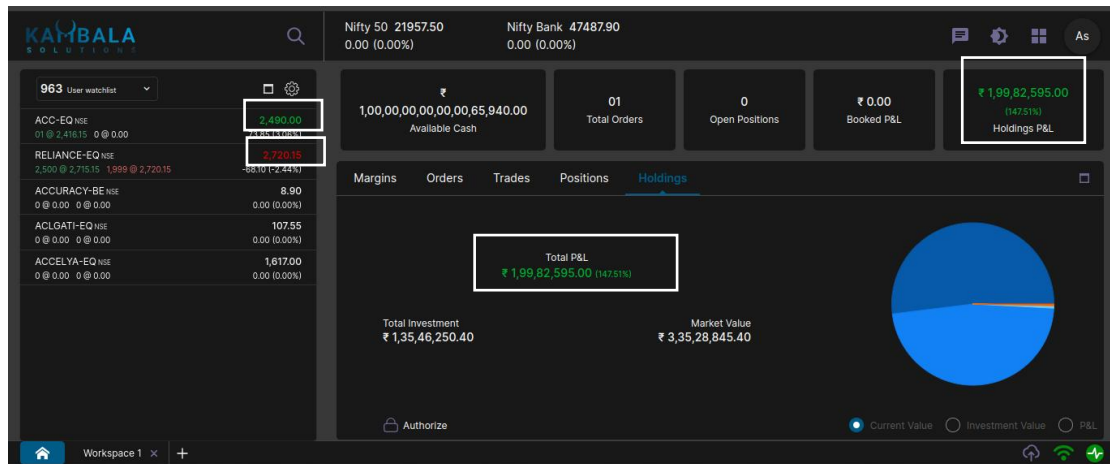

The screenshot shows the Kambala Solutions dashboard with the 'Holdings' tab selected. The dashboard displays a detailed table of holdings. Key values highlighted with red boxes include:

- Day P&L: 4,81,288.65 (1.46%)
- Total P&L: 1,99,82,595.00 (147.51%)

Instrument	Qty	Saleable	Avg. Cost	Inv. Value	LTP	Close Price	Cur. Value	Day's P&L	P&L	P&L (%)
ABB-EQ	2,500	0	1,500.00	37,50,000.00	6,985.10	6,985.10	1,74,62,750.00	0.00	1,37,12,750.00	365.67
ACC-EQ	6,349	349	1,500.00	95,23,500.00	2,490.00	2,416.15	1,58,09,010.00	4,68,873.65	62,85,510.00	66.00
CIPLA-EQ	100	100	2,000.00	2,00,000.00	1,452.15	1,358.80	1,45,215.00	9,335.00	-54,785.00	-27.39
NAM-INDIA-EQ	10	10	575.04	5,750.40	575.04	575.04	5,750.40	0.00	0.00	0.00
TATAMOTORS-EQ	100	100	670.00	67,000.00	1,061.20	1,030.30	1,06,120.00	3,090.00	39,120.00	58.39

8. DIALOGUE BOX HEADER COLOR

The background of dialog box can have any color based on the requirement.

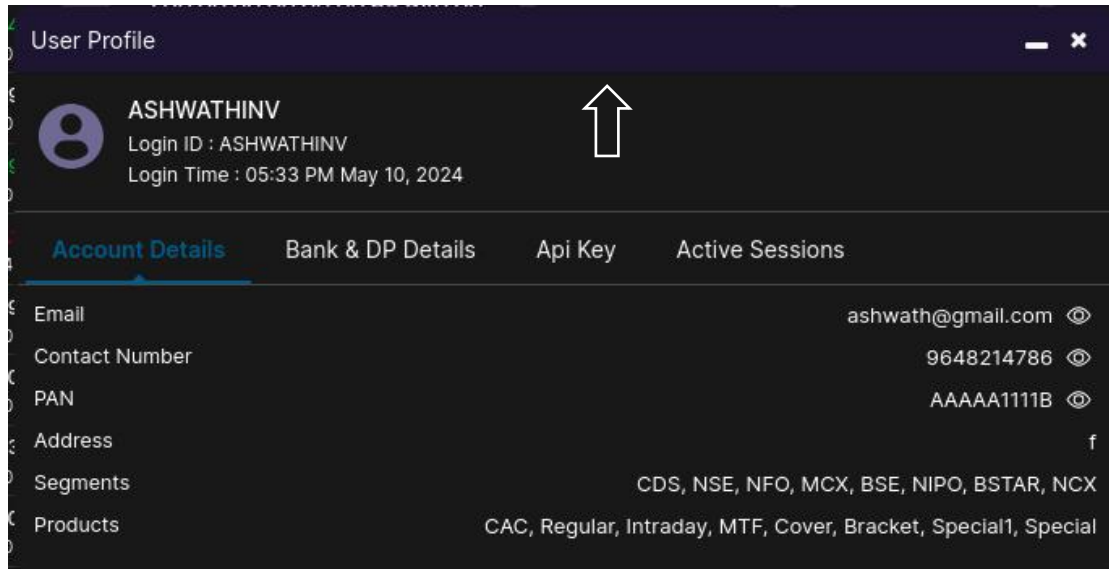

A screenshot of a 'User Profile' dialog box with a dark purple header. The header contains a user icon, the name 'ASHWATHINV', and login details. Below the header is a tabbed interface with 'Account Details' selected. The main content area lists various user details like email, contact number, PAN, address, segments, and products.

User Profile

ASHWATHINV
Login ID : ASHWATHINV
Login Time : 05:33 PM May 10, 2024

Account Details | Bank & DP Details | Api Key | Active Sessions

Email: ashwath@gmail.com
Contact Number: 9648214786
PAN: AAAAAA1111B
Address: f
Segments: CDS, NSE, NFO, MCX, BSE, NIPO, BSTAR, NCX
Products: CAC, Regular, Intraday, MTF, Cover, Bracket, Special1, Special

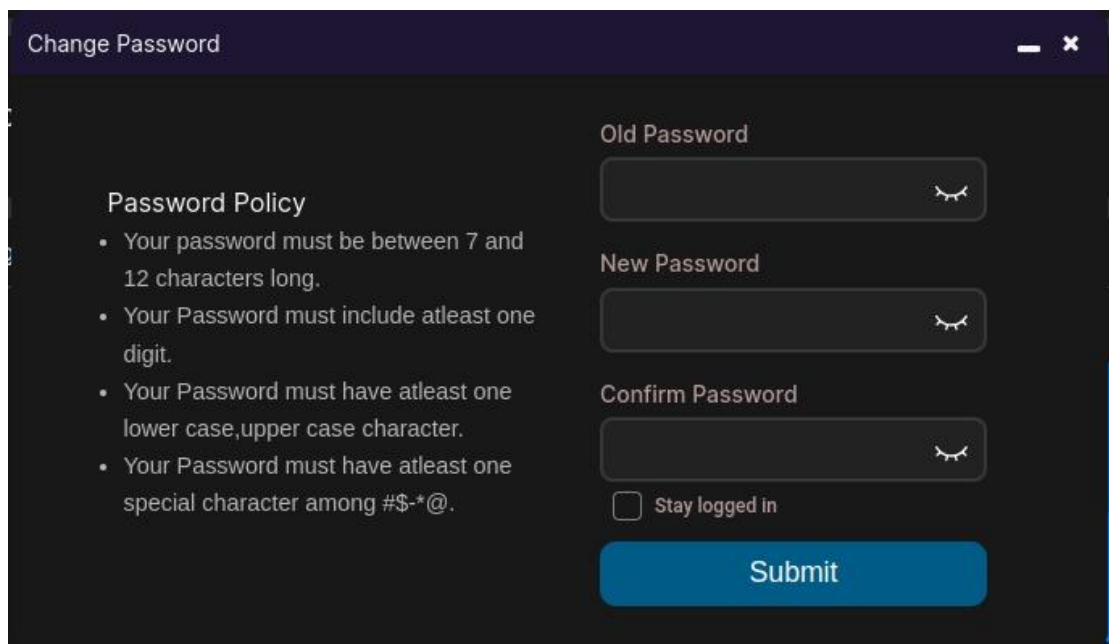

A screenshot of a 'Change Password' dialog box with a dark purple header. The header contains a minus and close button. The main content area is divided into two sections: 'Password Policy' on the left and password input fields on the right. The policy section lists four requirements for a strong password. The input section includes fields for 'Old Password', 'New Password', and 'Confirm Password', each with a visibility toggle. There is also a 'Stay logged in' checkbox and a 'Submit' button.

Change Password

Password Policy

- Your password must be between 7 and 12 characters long.
- Your Password must include atleast one digit.
- Your Password must have atleast one lower case,upper case character.
- Your Password must have atleast one special character among #,\$-*,@.

Old Password

New Password

Confirm Password

☐ Stay logged in

Submit

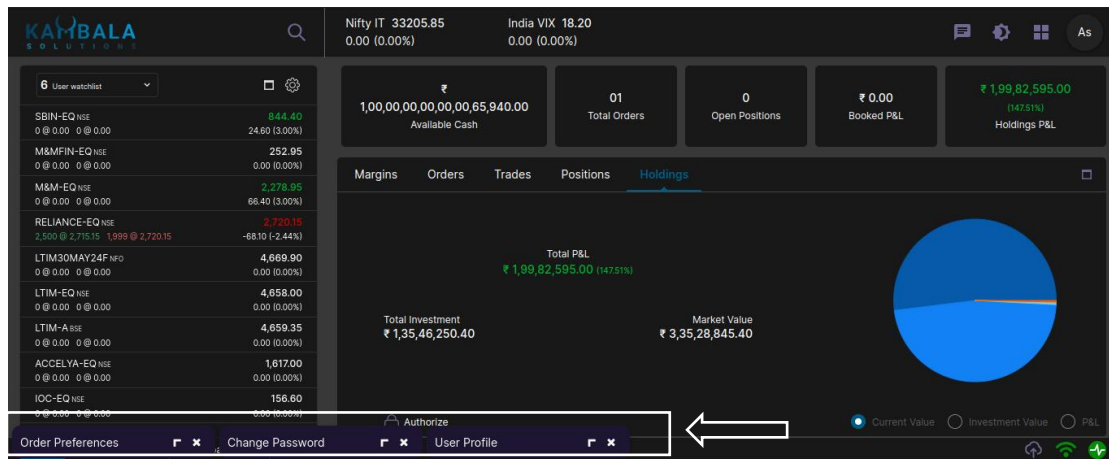

9. FUNDS ADD/WITHDRAW COLOR:

Add funds and Withdraw button colors can be changed based on clients' requirements

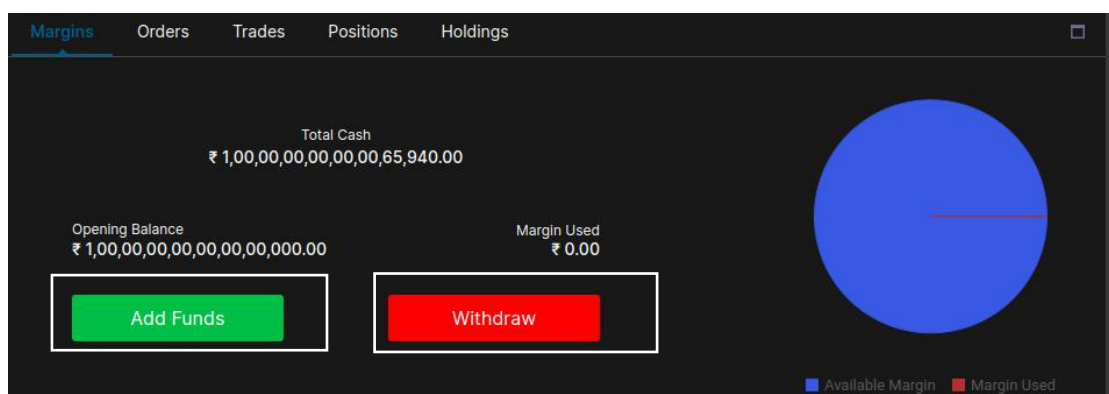
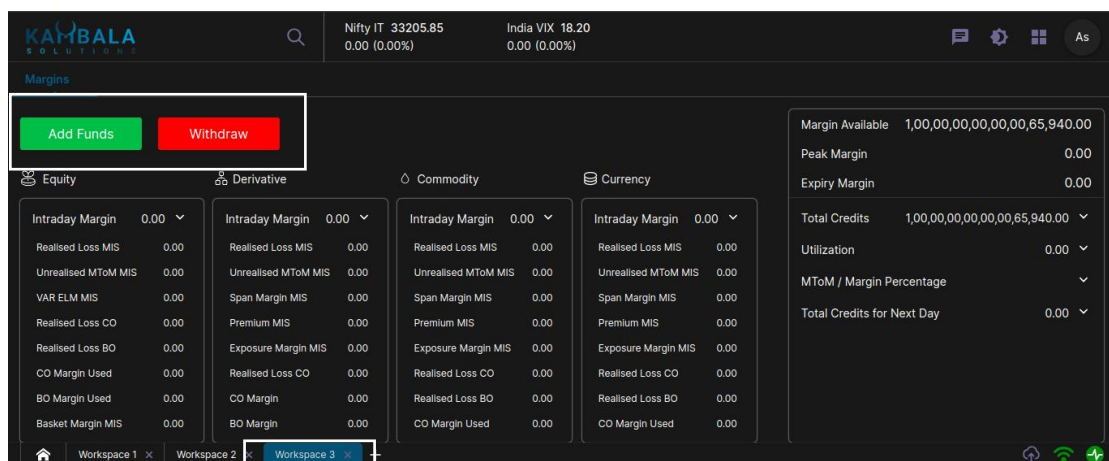

10. Index

Default scrip in the index can be changed as per the requirement

